

BEHIND THE SCENES

... and Under the Hood

National Center for Education in Maternal and Child Health

MCH Navigator and MCH Evidence Center

John Richards

jrichards@ncemch.org



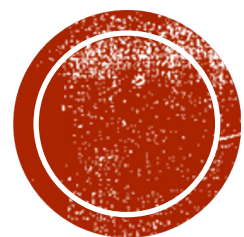

MCH NEEDS DOT NET



Home

Framework and Tools

Step 1. Engage Partners

Step 2. Assess Needs

Step 3. Examine Strengths and

MCH Needs Assessment Toolkit: 2023 Update

Five-Year Title V Needs Assessment. The challenges of the maternal and child health (MCH) system are complex. To create solutions to address these challenges it is important to understand the systems and the interrelated components of the system that shape health. The five-year needs assessment process allows state Title V programs to begin to understand the complexity of these challenges, identify needs, and select priority areas of focus.



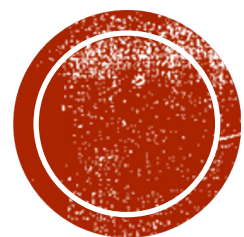

MCH NAVIGATOR



MCH NAVIGATOR

- MCHsmart
 - [Site](#)
 - [VA Data](#)
- New Competencies – [Our Plan](#)
 - [People with Lived Experience](#)

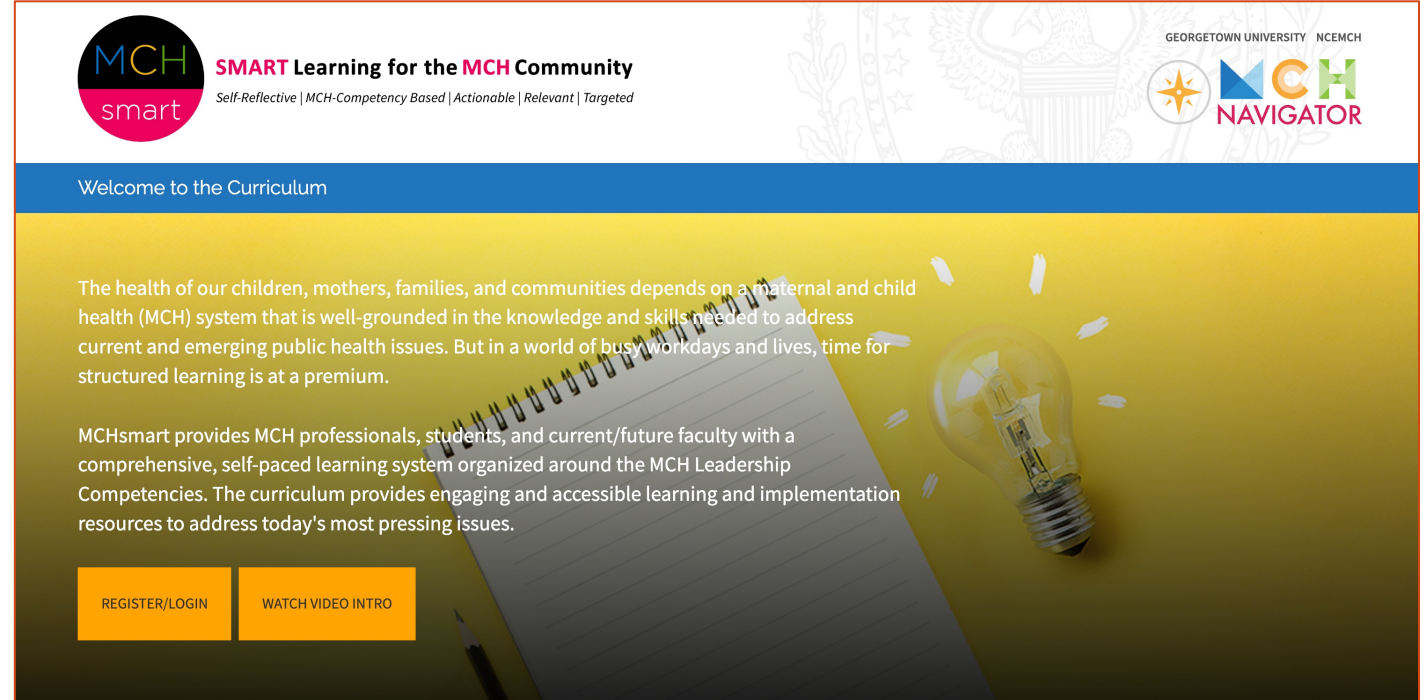

The screenshot displays the MCH Navigator website. At the top left is the MCHsmart logo, a circle with 'MCH' in blue and 'smart' in pink. To its right is the text 'SMART Learning for the MCH Community' with the tagline 'Self-Reflective | MCH-Competency Based | Actionable | Relevant | Targeted'. On the top right are the logos for Georgetown University and NCEMCH, with 'MCH NAVIGATOR' in large blue and green letters. Below the header is a blue bar with the text 'Welcome to the Curriculum'. The main content area has a yellow background with a faint image of a spiral notebook and a lit lightbulb. It contains two paragraphs of text: 'The health of our children, mothers, families, and communities depends on a maternal and child health (MCH) system that is well-grounded in the knowledge and skills needed to address current and emerging public health issues. But in a world of busy workdays and lives, time for structured learning is at a premium.' and 'MCHsmart provides MCH professionals, students, and current/future faculty with a comprehensive, self-paced learning system organized around the MCH Leadership Competencies. The curriculum provides engaging and accessible learning and implementation resources to address today's most pressing issues.' At the bottom are two orange buttons: 'REGISTER/LOGIN' and 'WATCH VIDEO INTRO'.

MCHsmart
SMART Learning for the MCH Community
Self-Reflective | MCH-Competency Based | Actionable | Relevant | Targeted

GEORGETOWN UNIVERSITY NCEMCH
MCH NAVIGATOR

Welcome to the Curriculum

The health of our children, mothers, families, and communities depends on a maternal and child health (MCH) system that is well-grounded in the knowledge and skills needed to address current and emerging public health issues. But in a world of busy workdays and lives, time for structured learning is at a premium.

MCHsmart provides MCH professionals, students, and current/future faculty with a comprehensive, self-paced learning system organized around the MCH Leadership Competencies. The curriculum provides engaging and accessible learning and implementation resources to address today's most pressing issues.

REGISTER/LOGIN WATCH VIDEO INTRO



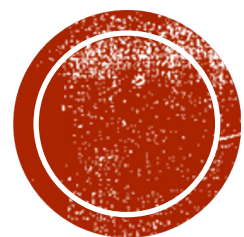

MCH EVIDENCE CENTER



MCH EVIDENCE CENTER

- New Measures
 - Evidence Accelerators
 - Back End
- Root Cause Analysis and Results Based Accountability Tools

Root-Cause Analysis (RCA): Fishbone Diagram

Use this interactive tool to explore root causes of problems

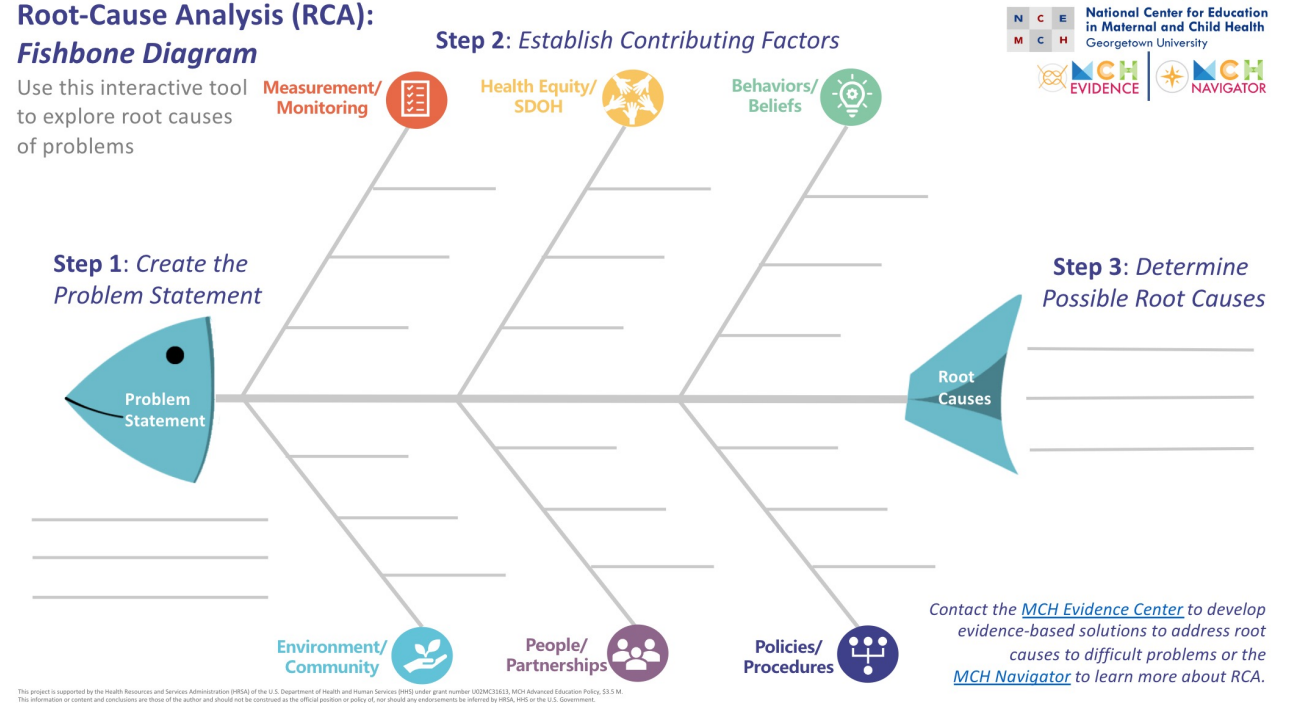

Contact the [MCH Evidence Center](#) to develop evidence-based solutions to address root causes to difficult problems or the [MCH Navigator](#) to learn more about RCA.

